Seven

Hans Westermeier

DADGAD Tuning

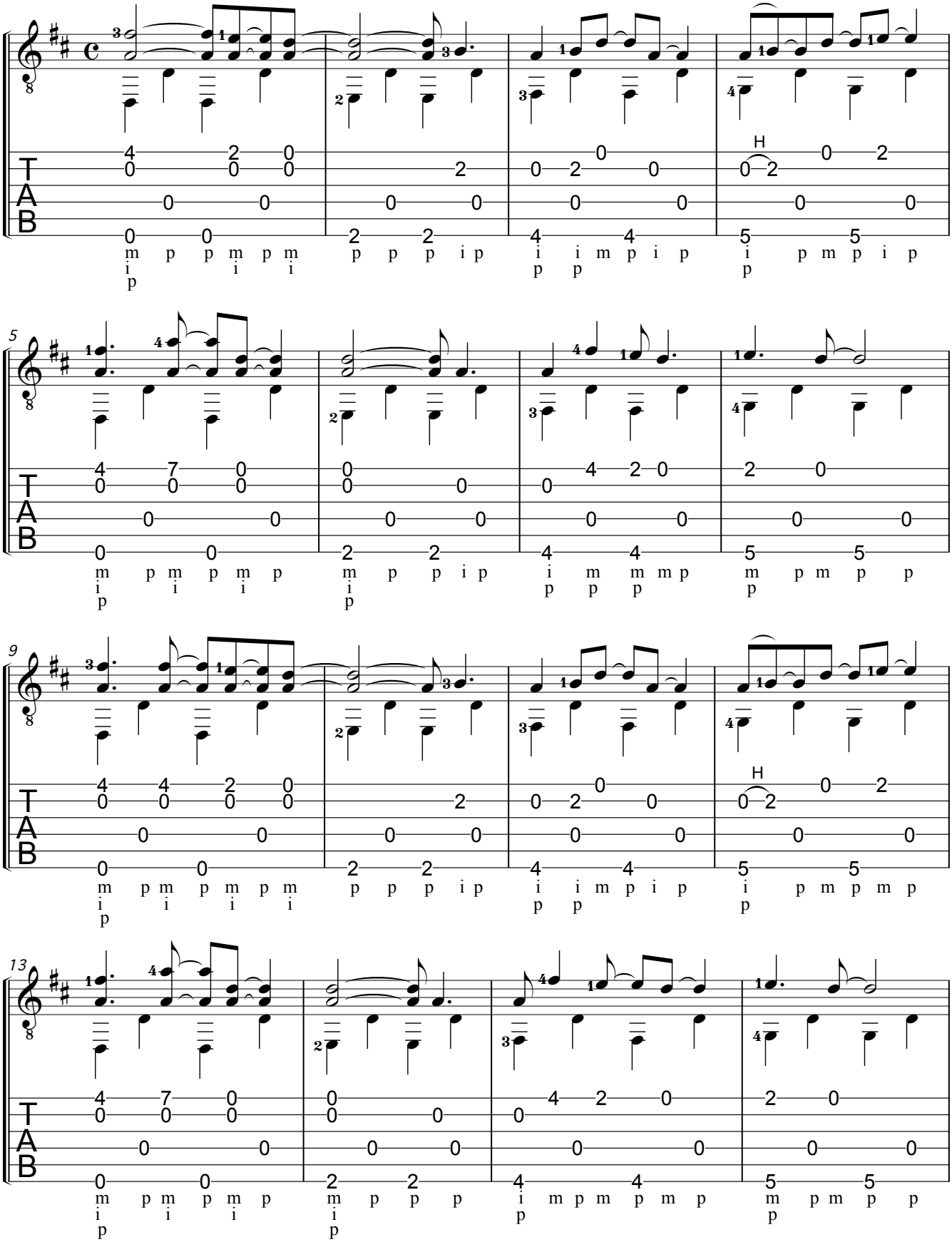

© 2011 by Acoustic Music Books, Wilhelmshaven - AMB 5021