6. ¡Viva España y Sevilla!

Aus Sevilla
Bearb.: H. J. Teschner

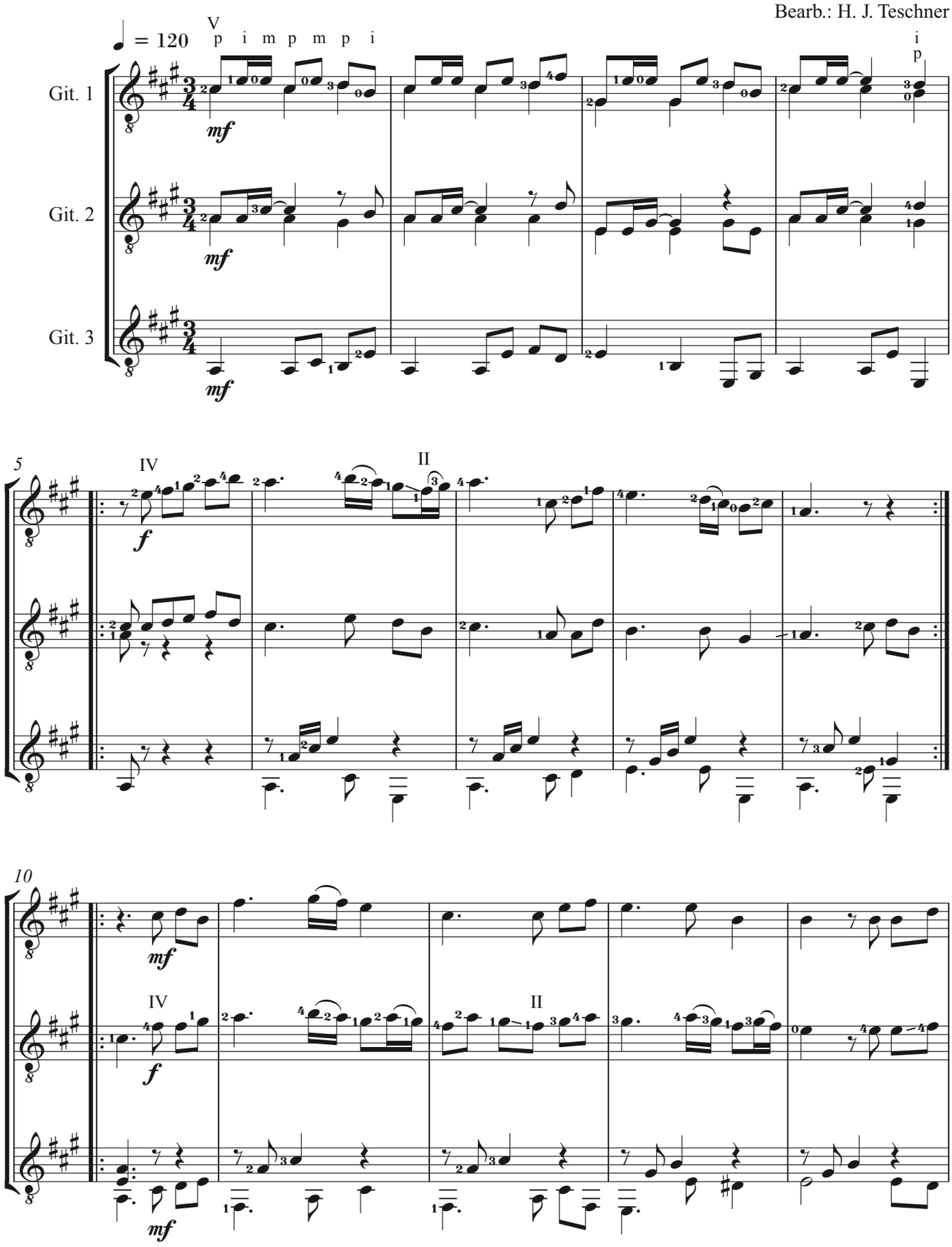

© 2010 by Acoustic Music Books, Wilhelmshaven